

6125 Electronic Safe Lock

Designed to meet worldwide standards.

Sargent & Greenleaf safe locks have been protecting the assets of banks, businesses and governments for almost 150 years. Our long tradition of uncompromising quality security solutions now offers you a better way to protect your assets. Our 6125 electronic safe lock meets or exceeds worldwide security standards thanks to sophisticated micro-processing technology.

Special Features:

- Designed to have attachments on the end of the lock bolt, the 6125 is a “push/pull” motor lock and is capable of moving a 2.3 lb. (10 newton) continuous load, with a maximum intermittent load not to exceed 5.5 lbs. (25 newton).
- Available in three models: single user, multiple user or dual control.
- Optional “audit trail” feature tells you who opened the safe.
- Optional silent alarm/duress feature sends an undetected call for help.
- No dial to turn. Just enter the code and the lock unlocks — one easy step.
- Automatically relocks when you shut the safe door.
- Allows individual access codes for each employee.
- Change access codes any time at the keypad.
- Protects against opening by repeated, random code entry.
- Reliable motor-driven lock bolt operation powered by 9V batteries or AC adapter.
- Can integrate with your existing security systems, time locks, alarm systems and CCTV.



S&G Locks maximize protection.

***Designed to the
highest European standards
for worldwide applications.***



6125 Electronic Safe Lock

More security features for maximum ease and control.

Choose your solution. The 6125 is available in three configurations: **single user**, **dual control** (requires two people keep separate codes), or **multiple user** (up to 7 user codes and supervisor control restricting user access).

Easy to use. Just enter your six-digit code and the **6125** automatically unlocks your safe door in one easy step. There's no dial to turn. Securing the safe is just as easy. With a required microswitch, the lock is signaled to close only when the safe's boltwork is in position to receive the lock's bolt.

Easy to program. You have a choice of one million PIN codes that can be changed easily, any time, via the keypad. No tools, no lock disassembly required.

Track access to the safe. The 6125 features an "audit trail" option, an easy-to-use Windows 95, Windows 98, Windows ME and Windows 2000-based application which downloads data for viewing in seconds. It identifies the user and event: openings, code changes, programming changes just to mention a few.



Audit trail coordinates your security.

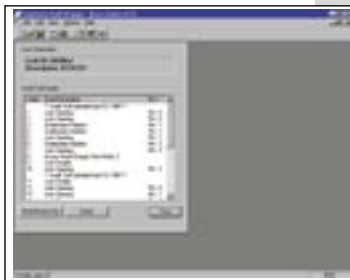

Windows-based software.

Programmable Time Delay. To further deter robberies, a programmable time delay of up to 99 minutes is available. A time delay override mode is available when authorized personnel require immediate access.

Silent alarm protection. If employees are forced to open the safe, they can initiate a call for help from the keypad. (Duress module required.)



Protects against random dialing. Why take the chance that a thief could randomly enter the right code? Anytime 5 incorrect PIN codes are entered in a row, the **6125** automatically shuts down for 10 minutes.

Fits new and existing safes. Install the **6125** on a new safe, or easily replace the lock on an existing safe.

The support of the industry leader. S&G is the world's largest manufacturer of high-security safe locks, with the broadest array of locks available. We provide excellence in all areas – from our ISO 9001, U.L., and other worldwide certifications to our multilingual customer service staff. We proudly stand behind all of our products with one of the best warranties in the industry.

**Protect your assets with the 6125
Electronic Safe Lock**

www.sargentandgreenleaf.com

Corporate Headquarters: One Security Drive • Nicholasville, Kentucky 40356 • USA • Tel. 859-885-9411, Fax 859-887-2057

European Headquarters: 9, chemin du Croiset • 1024 Ecublens • Switzerland • Tel. 41-21-691-9583, Fax 41-21-691-5349



SARGENT AND GREENLEAF

A lock on security.